

20/02165/FUL Fairgone Black Horse Lane Shedfield

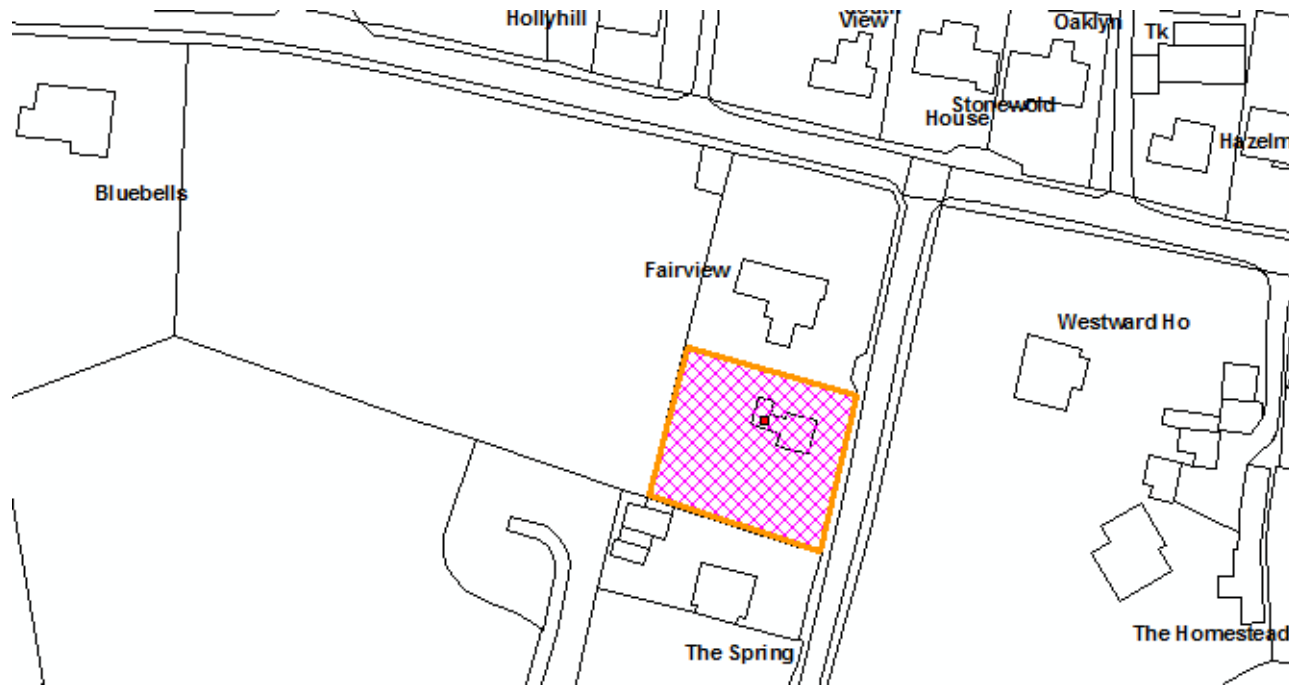

Retrospective application for raised terrace and relocation of garage

Location Plan and Block Plan

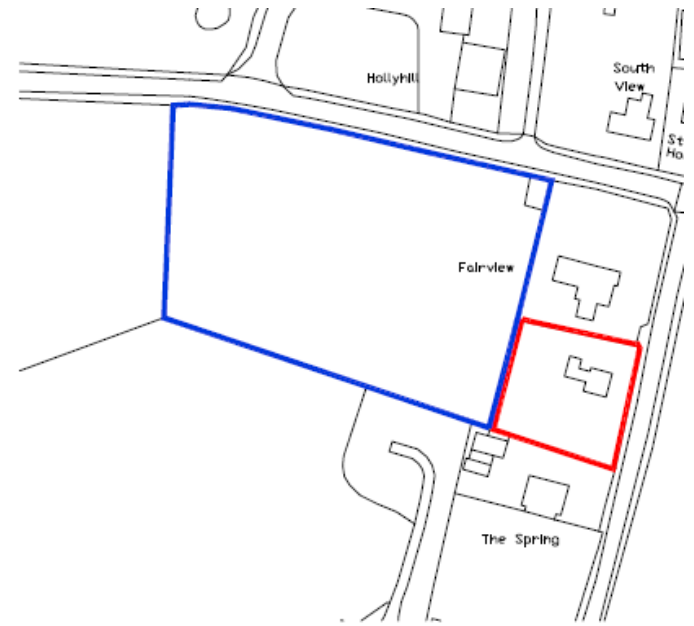
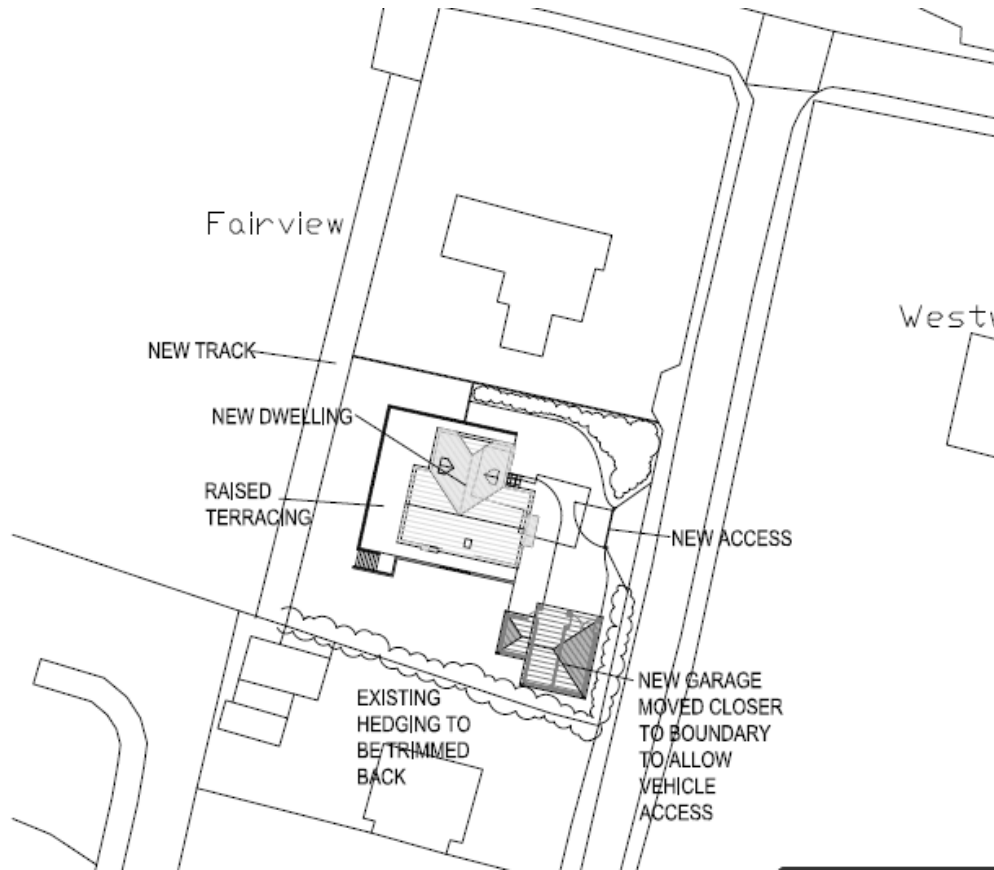

LOCATION PLAN

SCALE 1:1250



Raised terrace - Elevations

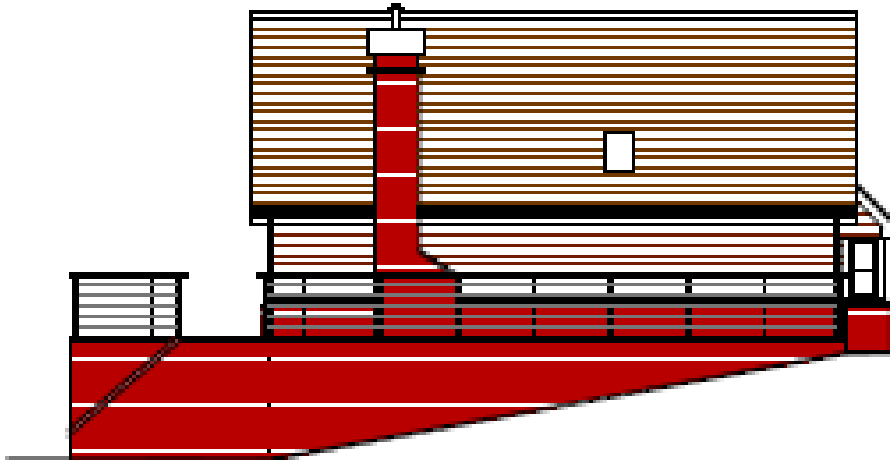

REAR ELEVATION

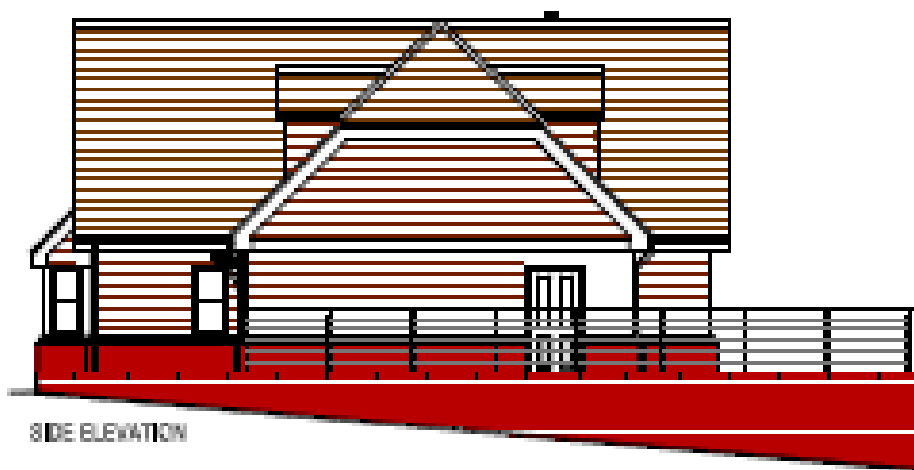

SIDE ELEVATION

1
2
3
4

Photograph taken from the rear garden of Fairgone



Photograph taken between the two properties Fairgone and Fairview





Photographs taken
from the raised
terracing facing onto
the adjoining
property The Springs



Photograph taken from the adjoining property The Springs





Photographs
taken from the
rear of the site

View from the raised terraced at the rear of the dwelling.



Garage – front and rear

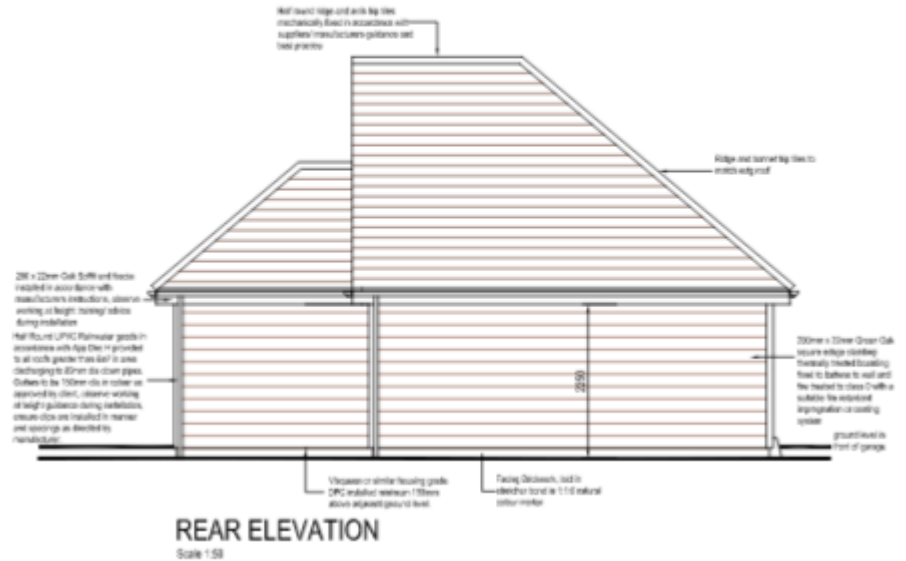
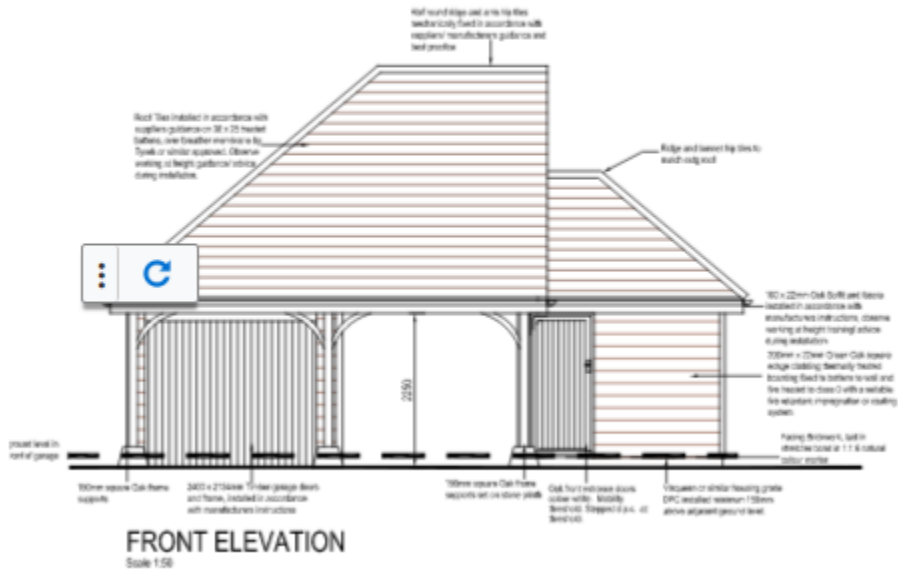

Garage-side elevations

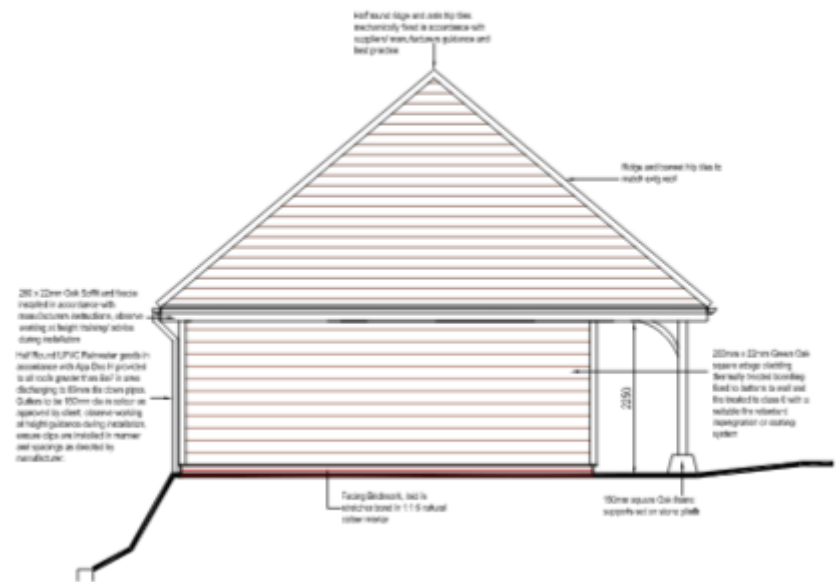
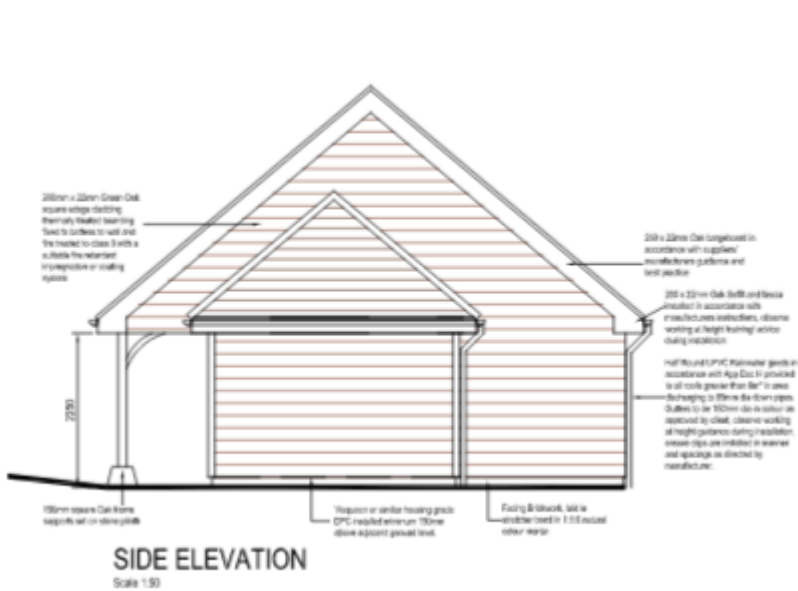

Photos of Garage location





Photograph taken from the front garden of the adjoining property The Springs



Recommendation

Development acceptable as complies with Local plan policies.

Application permitted subject to recommended conditions.